How To Install MongoDB

1 Install MongoDB Server

MongoDB Server

- Download the server using this link : https://fastdl.mongodb.org/windows/mongodb-windows-x86$_6$4 – 8.2.5 – *signed.msi*
- Run the msi and choose complete installation
- Make sure to remember the path where service is installed it's important for later to set environment variable for the bin.
- check mongo compass.
- Installation will start.

2 Install Mongo Shell

MongoDB Service

- Download the shell using this link : https://downloads.mongodb.com/compass/mongosh-2.7.0-win32-x64.zip
- unzip it and make sure to remember where you unziped it's important for later to set environment variable for the bin.

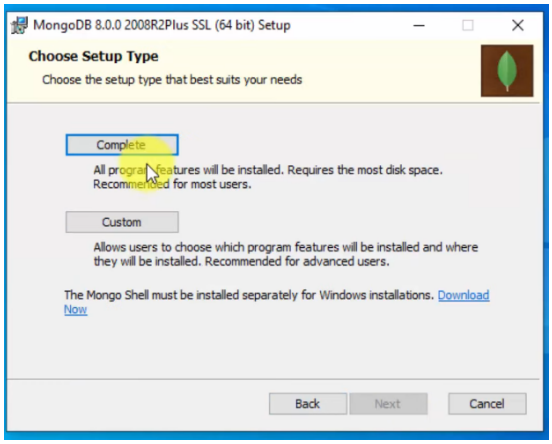

Choose Complete Installation

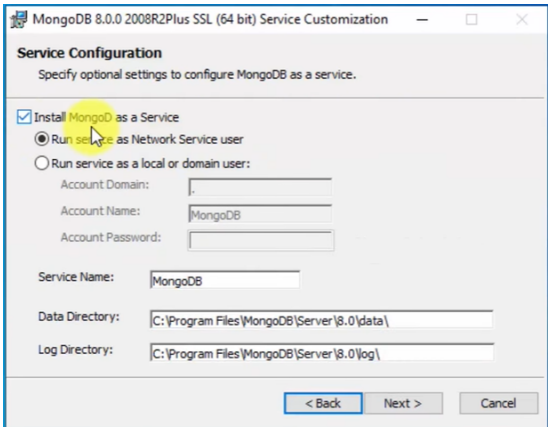

Choose Path

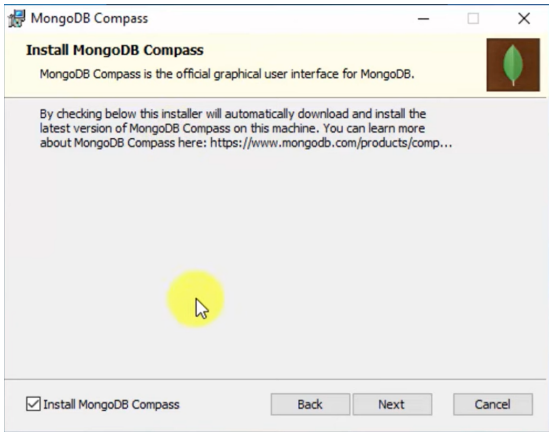

checking MongoDB Compass

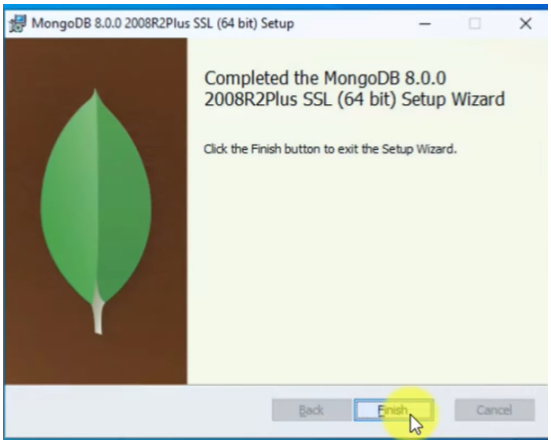

Finished

3 Set Up Environment Variables

Environment Variables

You need to add 2 Environment Variables one for the server and the other for the shell inside the system variable `Path`

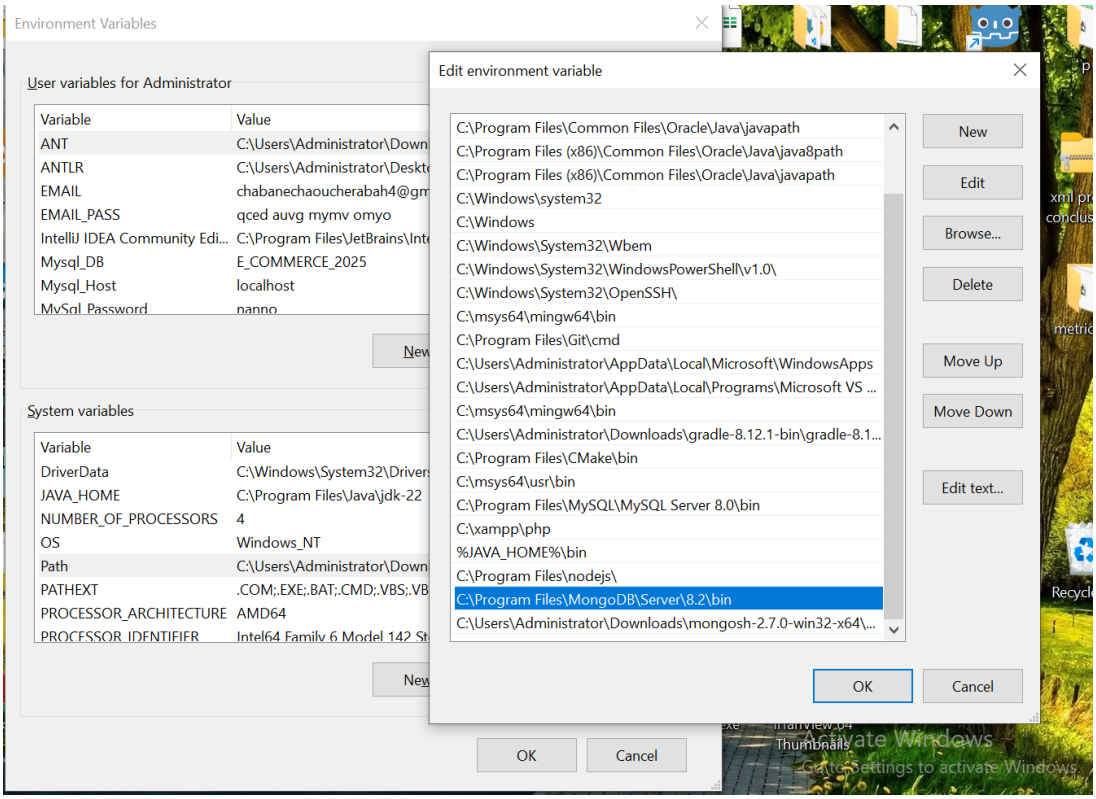

4 Verification

Verification

in the command line (cmd) we will run the following commands :
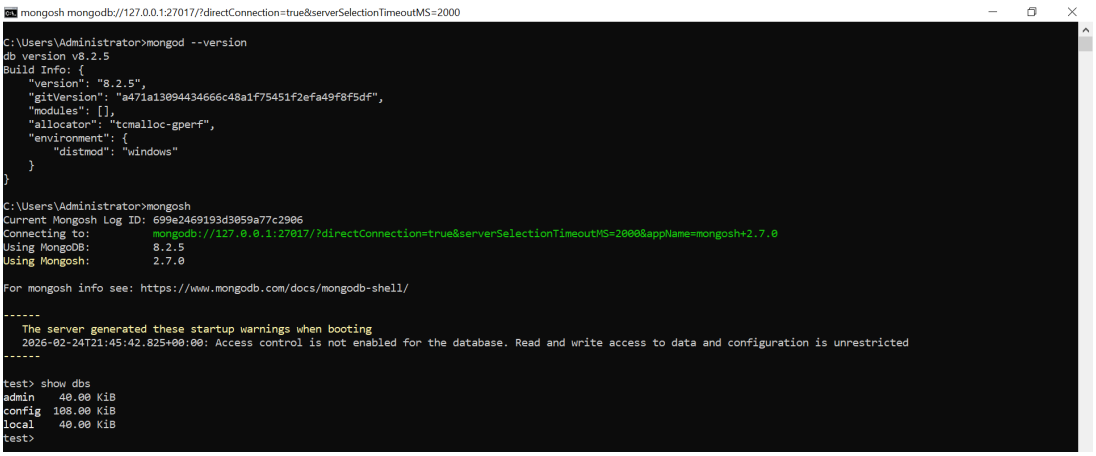
- `mongod --version` to check if the server exist.
- `mongosh` to use the mongo shell.